

29669 147 MIDLAND BOULEVARD, MAPLEWOOD R



Board of Realtors of the Oranges and Maplewood

Photo by George B. Biggs, Inc.

**25576 147 MIDLAND BOULEVARD, MAPLEWOOD**



**Board of Realtors of the Oranges and Maplewood**

**Photo by George B. Biggs, Inc.**

11088 147 MIDLAND BOULEVARD, MAPLEWOOD



Board of Realtors of the Oranges and, Maplewood

Photo by George B. Biggs, Inc.

25576

147 Midland Blvd., Mplwd

\$61,000.

1F

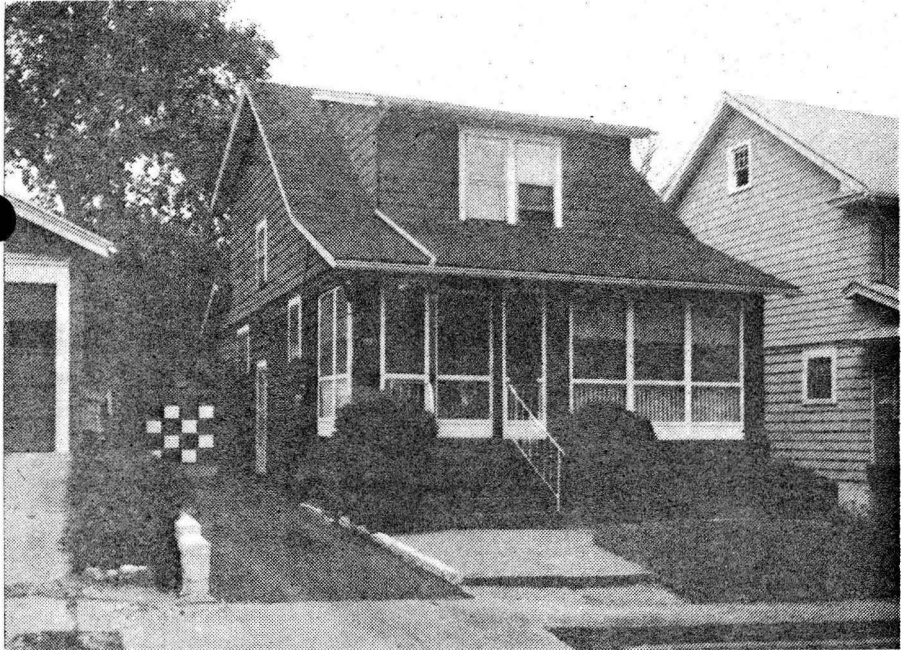

25576 147 Midland Blvd., Mplwd \$61,000. 1F

Bet: Orchard & Boyden

Lot 35x110x110x35 Lot 11 Plt 22

Col, fr, comp rf, all alum. ss/scrs, 60+ 220 line for a/c in M.br

1st-3-sh, lr, dr, brk nk, kit, enc. front porch

2nd-2-2 brs, bath w/s.o.t.

Attic-trap

Bsmt-fin. rec. rm w/bar & cptg, toi

HW:Gas

1-car det. garage, paved drive

L-6.1 B-13.3 '79 Rate 8.25 Taxes \$1600.50 Poss:

Sept. or Oct. '79, 60 days or arr. Call owner for appts. Mod. bath & kit. w/pantry, w/w cptg new. Outside recently painted. Dr fixt. to be replaced.

2 a/c's, window treatments & refrig. nego. Boyden GS, Mplwd Jr, Columbia HS, St. Joseph's Paro. Subject to errors & omissions.

LR:L&P 467-8050 60014009/100014009 (6-60-40-o.a.a.)  
 Owners:Ronald J. & Patricia A. Riley, Prem.,  
 763-6364

Conv.147 Midland Blvd, Mplwd 5-1-1 2 brs. \$61,000.

#7891--7/30/79 Under contract by Sylvester.  
#7899--8/16/79 Sale by Sylvester fell thru. RElisted.

25576A 147 Midland Blvd., Mplwd

\$61,000. 1F



25576A 147 Midland Blvd., Mplwd \$61,000. 1F

Bet: Orchard & Boyden

Lot 35x110x110x35 Lot 11 Plt 22

Col, fr, comp rf, all alum. ss/scrs, 60+ 220 line for  
a/c in M.br

1st-3-sh, lr, dr, brk nk, kit, enc. front porch

2nd-2-2 brs, bath w/s.o.t.

Attic-trap

Bsmt-fin. rec. rm w/bar & cptg, toi

HW:Gas

1-car det. garage, paved drive

L-6.1 B-13.3 '79 Rate 8.25 Taxes \$1600.50 Poss:

Sept. or Oct. '79, 60 days or arr. Call owner for  
appts. Mod. bath & kit. w/pantry, w/w cptg new. Out-  
side recently painted. Dr fixt. to be replaced.

2 a/c's, window treatments & refrig. nego. Boyden  
GS, Mplwd Jr, Columbia HS, St. Joseph's Paro. Sub-  
ject to errors & omissions.

---

LR:L&P 467-8050 60014009/100014009 (6-60-40-o.a.a.)

Owners: Ronald J. & Patricia A. Riley, Prem.,  
763-6364

Conv. 147 Midland Blvd, Mplwd 5-1-1 2 brs. \$61,000.

#7900--8/20/79 Purchased out of state. ANXIOUS.

#7904--8/29/79 Under contract by Sylvester.

#7905--8/30/79 CR.

#7915--9/27/79 Sale comp. Selling price \$59,000



11088 147 Midland Blvd., Mplwd.

\$35,900

1.

Bet: Boyden &amp; Orchard Aves.

Lot 35x100 Lot 11 Pl 22

Col. 60 yrs, frame, comp. rf, all scr/ss, 220 VS, 120 Amps

1st-3-lr, dr, brk. nk, kit, enc. porch

2nd-2-2 bedrms, bath w/sh.o/tub

Attic-Trap

Bsmt-toi, laund, mixed w. p.

HW: Gas

1-car det. garage, paved drive

L-6.1 B-13.3 '73 Rate 6.45 Taxes \$1251.30. Poss. 30 days.

House unoccupied. Key w/LR, Dunn &amp; Hartford &amp; L. Stratton

Excl: electric washer, gas dryer and Admiral electric re-

frig. Sales contracts are to be drawn by Attorney Simon

J. Griffinger, tel. 622-3818. Subject to errors and omission.

\*Commerce St., Newark, N. J. 07102, Rm. 1533-622-3818

LR: C &amp; Co. 376-0936 10012004/7001004 (6-60-40-o-a-a)

Owner: John B. &amp; Rosemarie F. Moteyumas, 42 Normandy Pl.,

Roselle 245-4308; Bus-c/o Simon J. Griffinger, 24 \*

Conv. 147 Midland Blvd., Mplwd. 5-1-1 2 brs. \$35,900



#7110--5/28/74 Under contract by Fiacre.

#7128--7/11/74 Contingency removed. Selling price \$34,500